



Republic of the Philippines  
**SOUTHERN LEYTE STATE UNIVERSITY**  
 Main Campus, Sogod, Southern Leyte  
 website: www.slsuonline.edu.ph  
 email: slsumaincampus@gmail.com/  
 op@slsuonline.edu.ph telefax: (053) 577-8299



**SUPPLEMENTAL/BID BULLETIN NO. 01**

**REHABILITATION OF OSAS BUILDING INTO 2-STOREY ACADEMIC  
 BUILDING AT HINUNANGAN CAMPUS  
 (EARLY PROCUREMENT ACTIVITY)  
 (PB EPA 2021-IP-01)**

This Addendum No. 01 is issued to modify or amend items in the Bid Documents. This shall form an integral part of the Bid Documents.

	Original Plan/Specification	New Plan/Specification	Drawing Sheet No. / Page No.																								
1.	Footing detail (F1) cross section For rebar details: 10-16mm $\emptyset$ top bars 10-16mm $\emptyset$ bottom bars	Footing detail (F1) cross section For rebar details: 10-20mm $\emptyset$ top bars 10-20mm $\emptyset$ bottom bars	S 5/5 / Page No. 14R1																								
2.	Footing reinforcement detail (F1) cross section; 300 x 400 mm FTB w/ 3-16mm $\emptyset$ top bars 3-16mm $\emptyset$ bottom bars	Footing reinforcement detail (F1) cross section; 300 x 400 mm FTB w/ 5-16mm $\emptyset$ top bars 3-16mm $\emptyset$ bottom bars	S 5/5 / Page No. 14R1																								
3.	BOQ Item 12.2 Rooms/Offices/Cafeteria <table border="1" data-bbox="263 1556 762 1742"> <thead> <tr> <th>Item Description</th> <th>Qty.</th> <th>Unit</th> </tr> </thead> <tbody> <tr> <td>Double walling partition (hardiflex)</td> <td>70</td> <td>sqm</td> </tr> <tr> <td>Table and cabinets</td> <td>1</td> <td>lot</td> </tr> <tr> <td>Island counter</td> <td>1</td> <td>lot</td> </tr> </tbody> </table>	Item Description	Qty.	Unit	Double walling partition (hardiflex)	70	sqm	Table and cabinets	1	lot	Island counter	1	lot	BOQ Item 12.2 Rooms/Offices/Cafeteria <table border="1" data-bbox="790 1556 1289 1780"> <thead> <tr> <th>Item Description</th> <th>Qty.</th> <th>Unit</th> </tr> </thead> <tbody> <tr> <td>Double walling partition (hardiflex)</td> <td>70</td> <td>sqm</td> </tr> <tr> <td><math>\frac{3}{4}</math>" marine plywood tables (2'x4')</td> <td>4</td> <td>sets</td> </tr> <tr> <td>Island counter</td> <td>4.8</td> <td>l.m.</td> </tr> </tbody> </table>	Item Description	Qty.	Unit	Double walling partition (hardiflex)	70	sqm	$\frac{3}{4}$ " marine plywood tables (2'x4')	4	sets	Island counter	4.8	l.m.	A 9/9 / Page No. 9R1
Item Description	Qty.	Unit																									
Double walling partition (hardiflex)	70	sqm																									
Table and cabinets	1	lot																									
Island counter	1	lot																									
Item Description	Qty.	Unit																									
Double walling partition (hardiflex)	70	sqm																									
$\frac{3}{4}$ " marine plywood tables (2'x4')	4	sets																									
Island counter	4.8	l.m.																									
4.	BOQ Item 15.0 Bleachers and Plant Box <table border="1" data-bbox="263 1921 762 2029"> <thead> <tr> <th>Item Description</th> <th>Qty.</th> <th>Unit</th> </tr> </thead> <tbody> <tr> <td>Concrete Bleachers</td> <td>160.62</td> <td>l.m.</td> </tr> <tr> <td>Plant Box</td> <td>1</td> <td>lot</td> </tr> </tbody> </table>	Item Description	Qty.	Unit	Concrete Bleachers	160.62	l.m.	Plant Box	1	lot	BOQ Item 15.0 Bleachers and Plant Box <table border="1" data-bbox="790 1921 1289 2029"> <thead> <tr> <th>Item Description</th> <th>Qty.</th> <th>Unit</th> </tr> </thead> <tbody> <tr> <td>Concrete Bleachers</td> <td>160.62</td> <td>l.m.</td> </tr> <tr> <td>Plant Box</td> <td>186.62</td> <td>l.m.</td> </tr> </tbody> </table>	Item Description	Qty.	Unit	Concrete Bleachers	160.62	l.m.	Plant Box	186.62	l.m.	A 4/9 / Page No. 4R1						
Item Description	Qty.	Unit																									
Concrete Bleachers	160.62	l.m.																									
Plant Box	1	lot																									
Item Description	Qty.	Unit																									
Concrete Bleachers	160.62	l.m.																									
Plant Box	186.62	l.m.																									

NOTE: Attachments: Drawing Nos. A 4/9 / Page No. 4R1, A 9/9 / Page No. 9R1, S 5/5 / Page No. 14R1

For the information and guidance of all concerned.

**(Sgd.) EPHRAIM L. CALOPE**

Chairperson, UBAC

Date: 15 January 2021

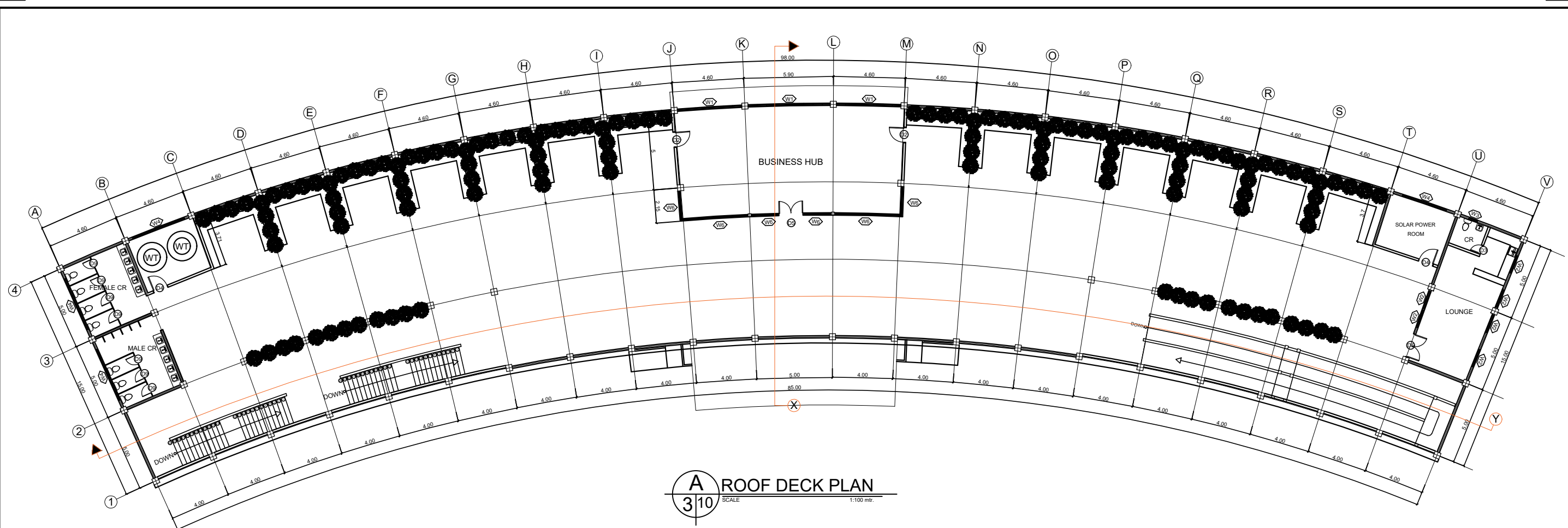

**A** ROOF DECK PLAN  
 310 SCALE 1:100 mtr.

10mmØ MAIN BARS  
 SPACED @ 0.40m  
 O.C bothways

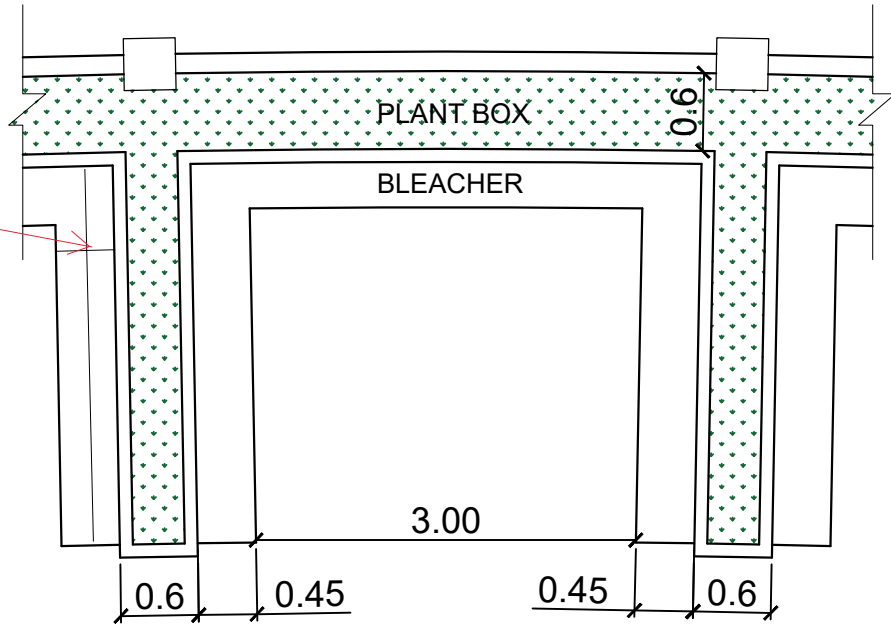

**BLEACHER AND PLANT BOX**  
 SCALE 1:100 mtr.

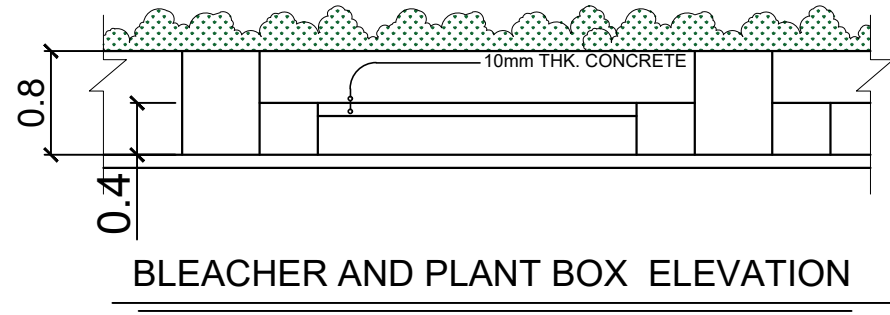

**BLEACHER AND PLANT BOX ELEVATION**  
 SCALE 1:100 mtr.



PREPARED :  <b>AR. CHRIS JIRAH E. MOLITA, uap</b> ARCHITECT	REVIEWED :  <b>ENGR. NOEL S. BUGAIS</b> PPDMO	PROJECT PROPOSED: <b>REHABILITATION OF OSAS BUILDING INTO TWO-STORY ACADEMIC BUILDING (MAJOR RENOVATION AND REMODELING OF TWO-ROOM OSAS BUILDING INTO A TWO-STORY COMPLEX)</b> LOCATION: SLSU - HINUNANGAN CAMPUS, HINUNANGAN, SOUTHERN LEYTE	RECOMMENDING APPROVAL:  <b>ENGR. MONDANI R. MANUN-OG</b> PLANNING AND DEVELOPMENT OFFICER	 <b>WADE C. LIM, MPM-LGD</b> CAMPUS DIRECTOR	APPROVED :  <b>PROSE IVY G. YEPES Ed.D</b> UNIVERSITY - PRESIDENT	SHEET CONTENTS: • ROOF DECK PLAN	SHEET NUMBER <div style="border: 1px solid black; border-radius: 50%; width: 30px; height: 30px; display: flex; align-items: center; justify-content: center; margin: 0 auto;"> <div style="text-align: center;"> <b>A</b>  <b>49</b> </div> </div>
							PAGE NO. 4R1

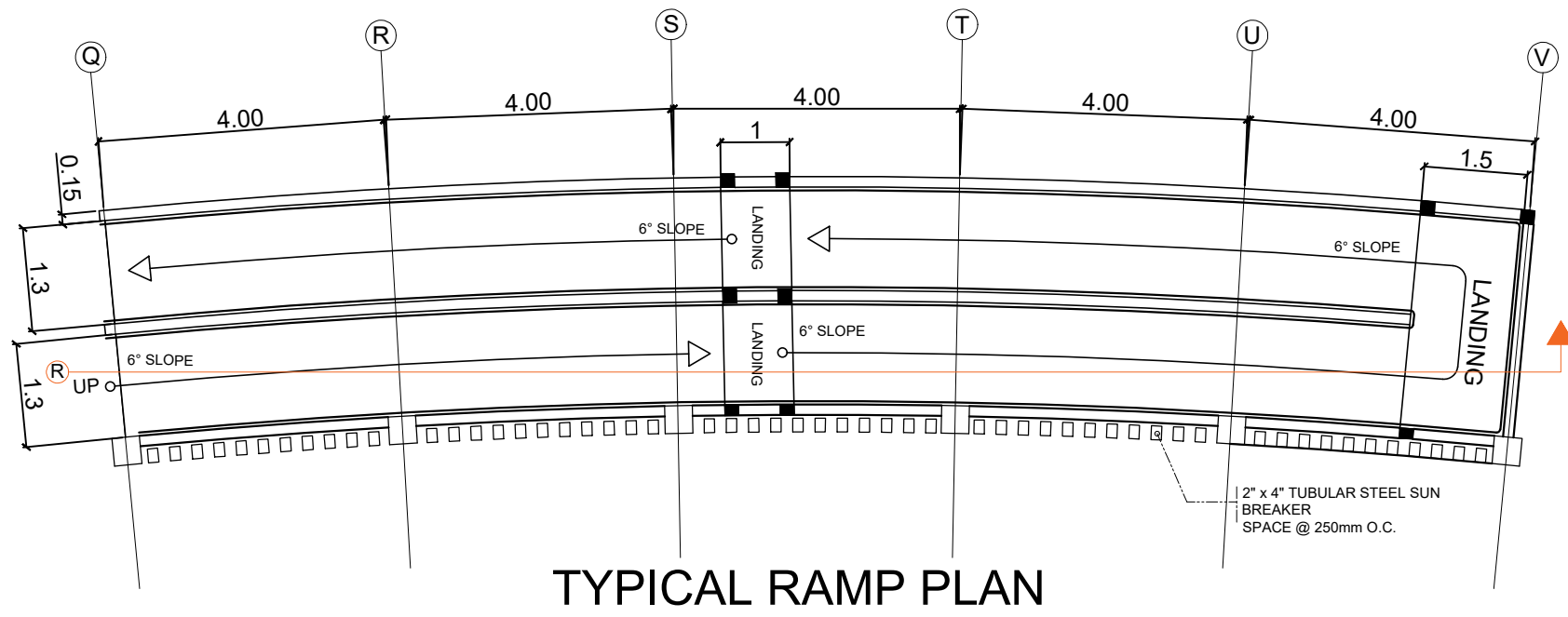

**TYPICAL RAMP PLAN**

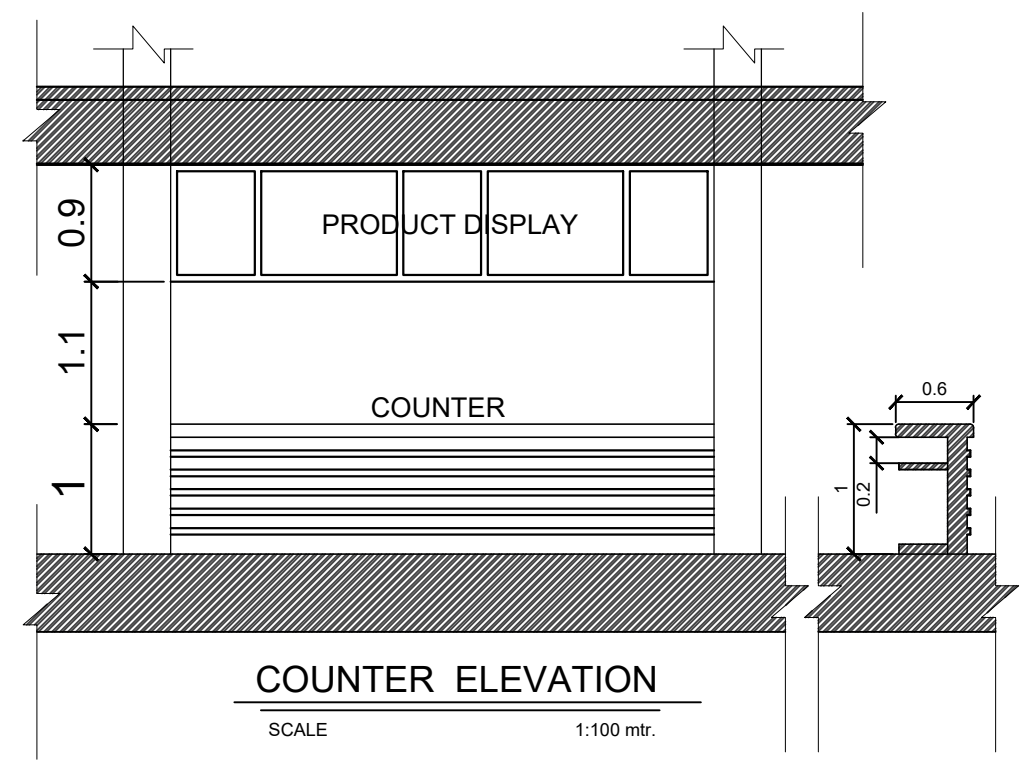

**COUNTER ELEVATION**

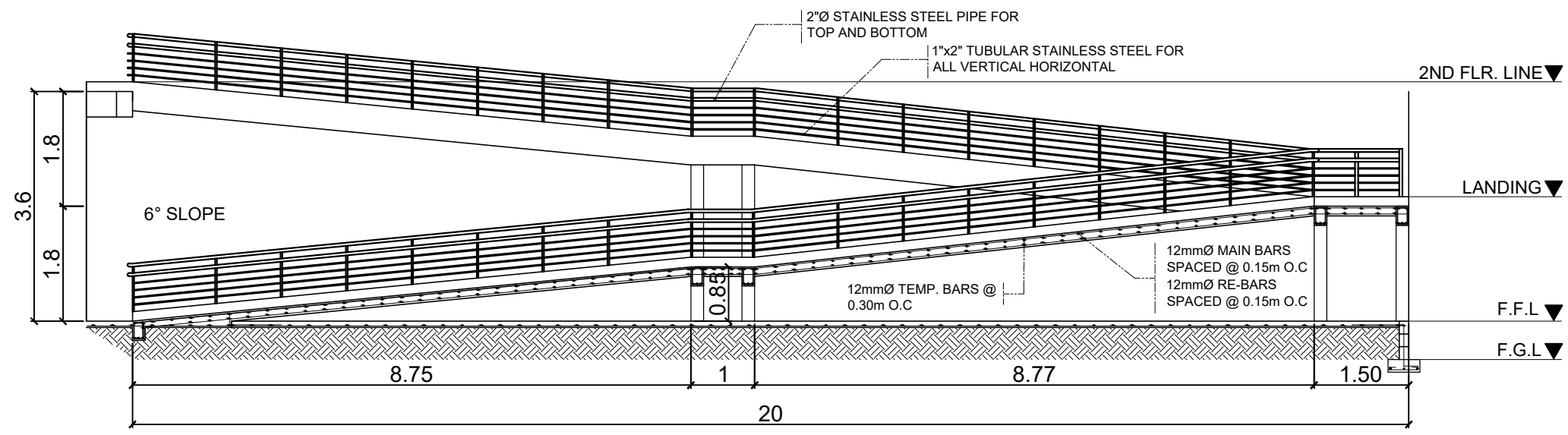

**TYPICAL RAMP PLAN SECTION R**

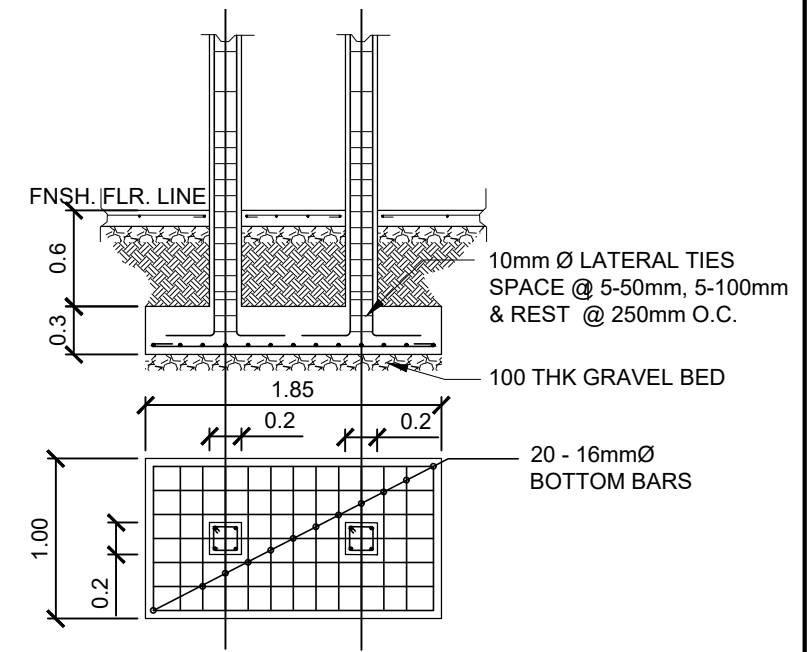

**RC-1**



	PREPARED :  <b>AR. CHRIS JIRAH E. MOLITA, uap</b> ARCHITECT	REVIEWED :  <b>ENGR. NOEL S. BUGAIS</b> PPDMO	PROJECT PROPOSED: <b>REHABILITATION OF OSAS BUILDING INTO TWO-STORY ACADEMIC BUILDING (MAJOR RENOVATION AND REMODELING OF TWO-ROOM OSAS BUILDING INTO A TWO-STORY COMPLEX)</b> LOCATION: SLSU - HINUNANGAN CAMPUS, HINUNANGAN, SOUTHERN LEYTE	RECOMMENDING APPROVAL:  <b>ENGR. MONDANI R. MANUN-OG</b> PLANNING AND DEVELOPMENT OFFICER	 <b>WADE C. LIM, MPM-LGD</b> CAMPUS DIRECTOR	APPROVED :  <b>PROSE IVY G. YEPES Ed.D</b> UNIVERSITY - PRESIDENT	SHEET CONTENTS: • RAMP DETAILS	SHEET NUMBER <div style="border: 1px solid black; border-radius: 50%; width: 40px; height: 40px; display: flex; align-items: center; justify-content: center; margin: 0 auto;"> <span style="font-size: 24px; font-weight: bold;">A</span>  <span style="font-size: 24px; font-weight: bold;">9 9</span> </div>
	PAGE NO. 9							

DESIGNATION	COLUMN MARK	COLUMN DIMENSION		REBAR ARRANGEMENT	REINFORCEMENT DETAILS	
		Y (mm)	X (mm)		LONG'L	LAT'L
GROUND FOOTING TO 2ND FLOOR	C1	500	500		16 - 20 mmØ LONG'L BARS	10 mmØ LATERAL TIES SPACE @ 5-50mm, 10-100mm, & REST @ 150mm O.C.
2ND FLOOR TO 3RD FLOOR	C2	400	400		12 - 20 mmØ LONG'L BARS	10 mmØ LATERAL TIES SPACE @ 5-50mm, 10-100mm, & REST @ 150mm O.C.
3RD FLOOR TO ROOF BEAM	C3	300	300		8 - 16 mmØ LONG'L BARS	10 mmØ LATERAL TIES SPACE @ 5-50mm, 10-100mm, & REST @ 150mm O.C.
GROUND FOOTING TO CANOPY	C4	300Ø			8 - 16 mmØ LONG'L BARS	10 mmØ LATERAL TIES SPACE @ 5-50mm, 10-100mm, & REST @ 150mm O.C.

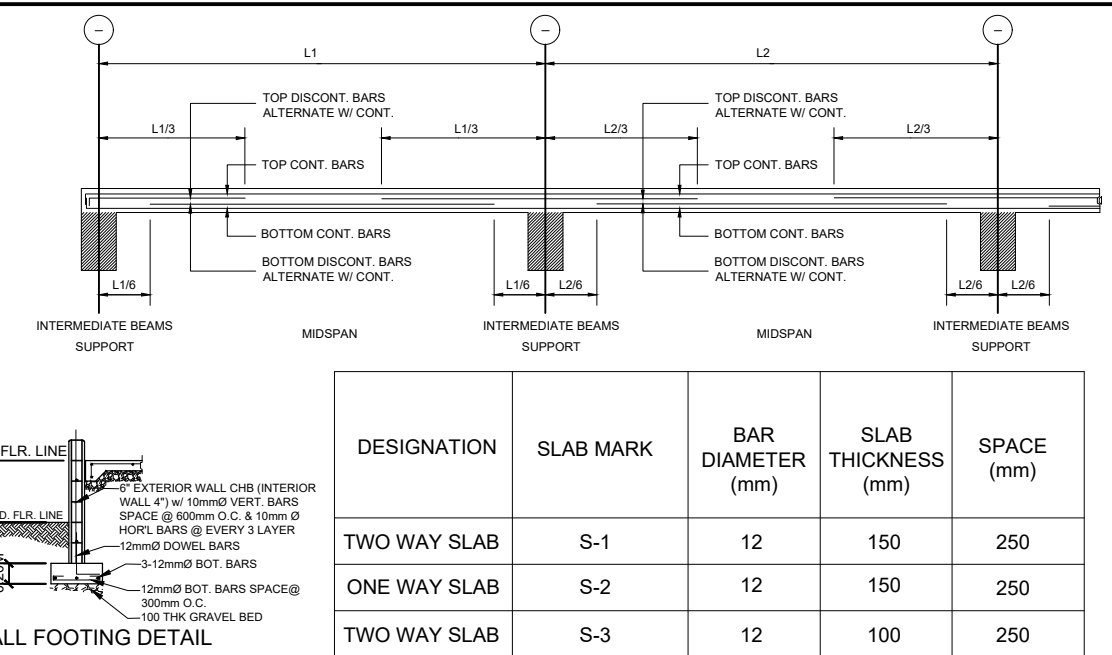
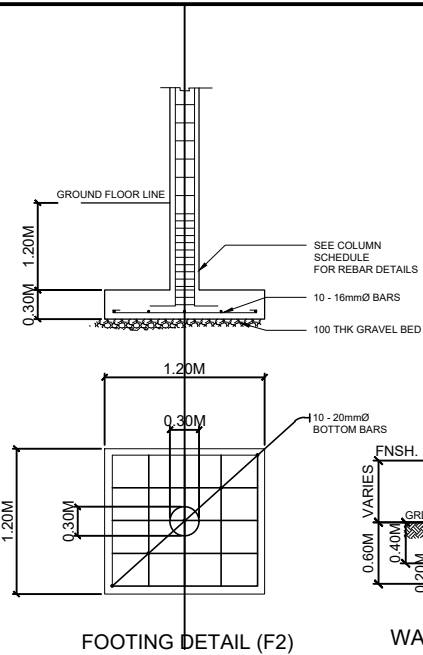
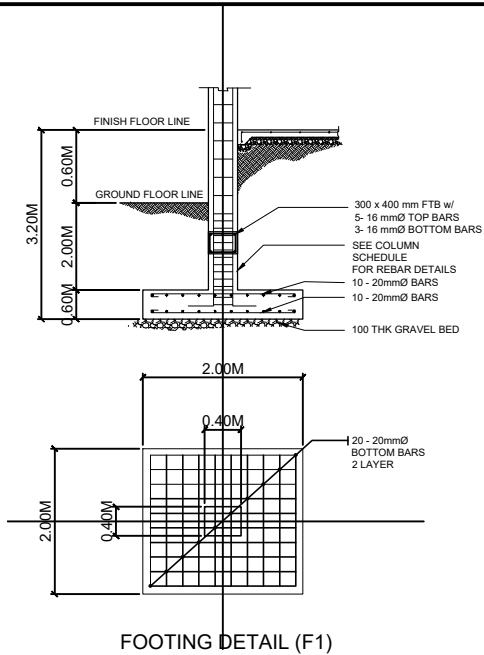

DESIGNATION	SLAB MARK	BAR DIAMETER (mm)	SLAB THICKNESS (mm)	SPACE (mm)
TWO WAY SLAB	S-1	12	150	250
ONE WAY SLAB	S-2	12	150	250
TWO WAY SLAB	S-3	12	100	250

DESIGNATION	DIMENSIONS		MAIN BAR DIAMETER (mm)	SIDE BAR DIAMETER (mm)	REINFORCEMENT DETAILS						STIRRUPS	
	B (mm)	H (mm)			AT SUPPORT			AT MIDSPAN				
					TOP BARS	SIDE BARS	BOT BARS	TOP BARS	SIDE BARS	BOT BARS		
GROUND FLOOR												
TB	300	400	20	16	5	0	3	3	0	5	10mmØ RSB @ 5 - 50, 5 - 100, AND REST @ 250 O.C	
SECOND FLOOR												
G-1	400	400	20	16	5	0	3	3	0	5	10mmØ RSB @ 5 - 50, 5 - 100, AND REST @ 250 O.C	
G-2	350	500	25	16	5	0	3	3	0	5	10mmØ RSB @ 5 - 50, 5 - 100, AND REST @ 250 O.C	
B-1	200	400	16	16	5	0	3	3	0	5	10mmØ RSB @ 5 - 50, 5 - 100, AND REST @ 250 O.C	
B-2	200	350	16	16	5	0	3	3	0	5	10mmØ RSB @ 5 - 50, 5 - 100, AND REST @ 250 O.C	
ROOF BEAMS/GIRDERS												
RB-1	200	350	16	16	5	0	3	3	0	5	10mmØ RSB @ 5 - 50, 5 - 100, AND REST @ 250 O.C	
RAMP / STEAR BEAM												
SB-1	200	300	16	16	3	0	2	2	0	3	10mmØ RSB @ 5 - 50, 5 - 100, AND REST @ 250 O.C	

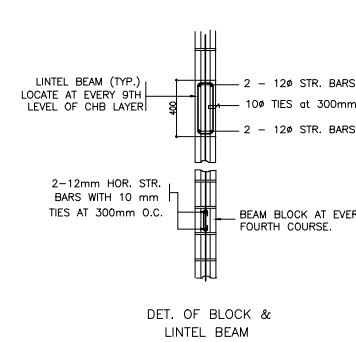
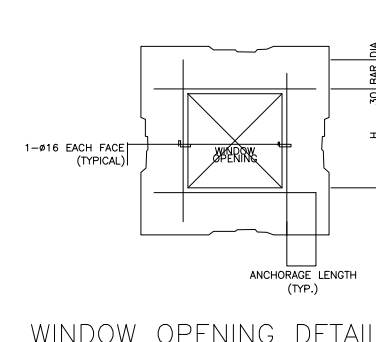
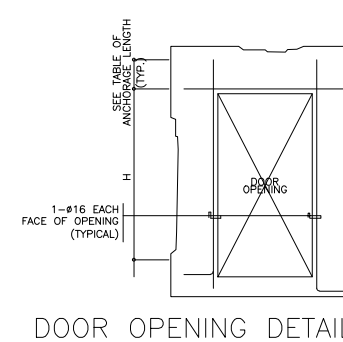

**SUN BREAKER DETAILS**

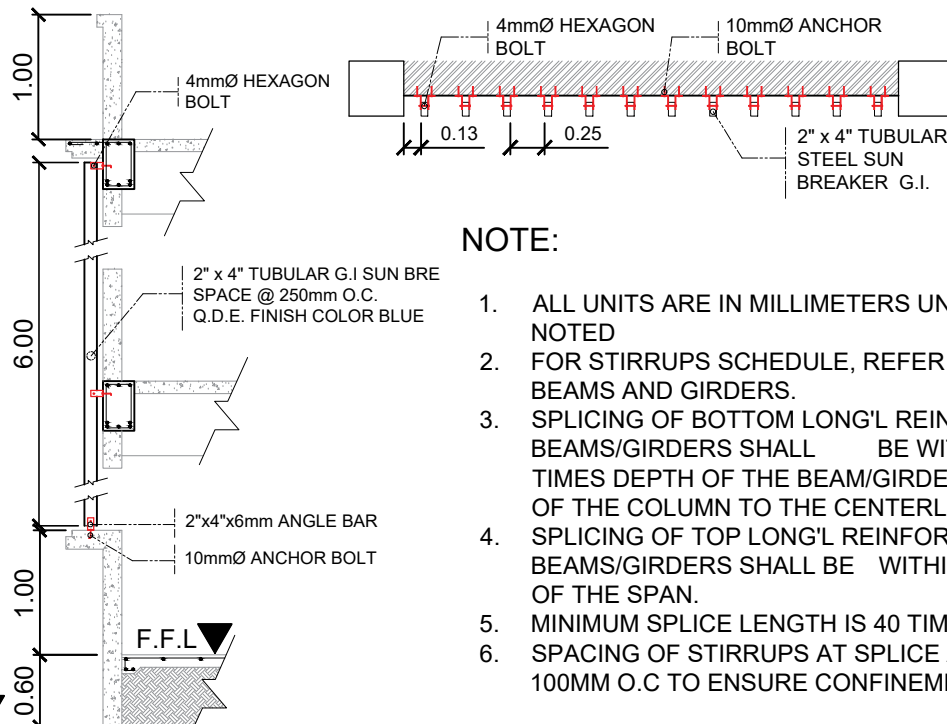

- NOTE:**
- ALL UNITS ARE IN MILLIMETERS UNLESS OTHERWISE NOTED
  - FOR STIRRUPS SCHEDULE, REFER TO SCHEDULE OF BEAMS AND GIRDERS.
  - SPLICING OF BOTTOM LONG'L REINFORCING BARS FOR BEAMS/GIRDERS SHALL BE WITHIN A DISTANCE OF 2 TIMES DEPTH OF THE BEAM/GIRDERS FROM THE FACE OF THE COLUMN TO THE CENTERLINE OF THE BEAM.
  - SPLICING OF TOP LONG'L REINFORCING BARS FOR BEAMS/GIRDERS SHALL BE WITHIN THE MIDDLE THIRDS OF THE SPAN.
  - MINIMUM SPLICE LENGTH IS 40 TIMES BAR DIAMETER.
  - SPACING OF STIRRUPS AT SPLICE AREAS SHALL BE 100MM O.C TO ENSURE CONFINEMENT OF CONCRETE.

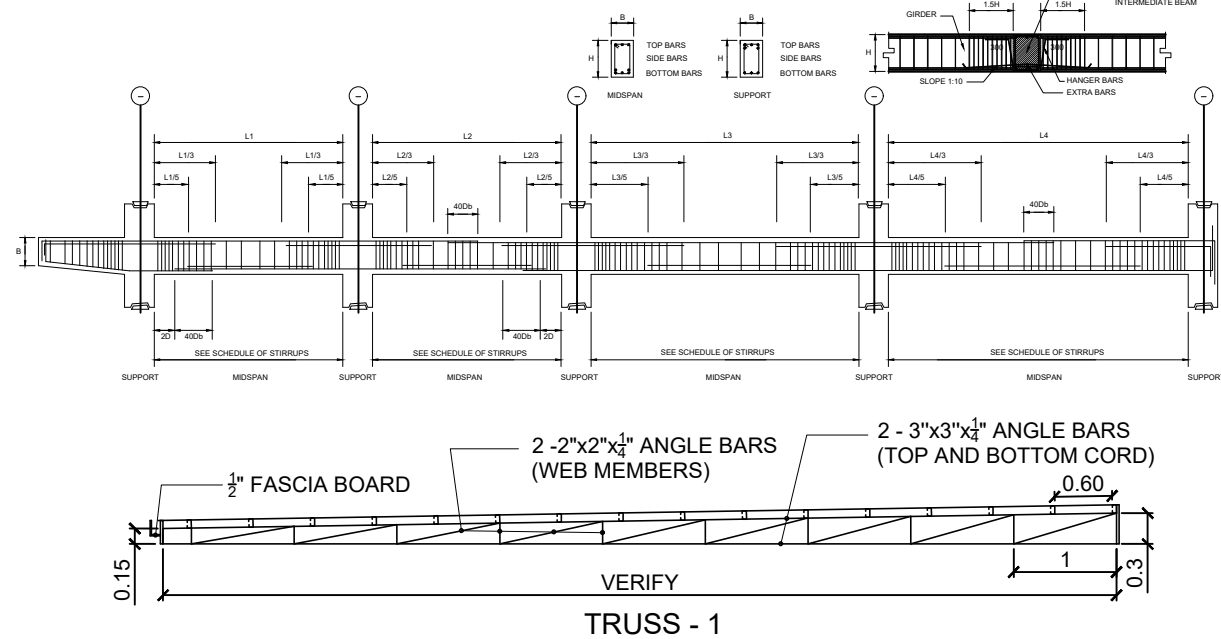

	PREPARED:	REVIEWED:	PROJECT PROPOSED:	RECOMMENDING APPROVAL:	APPROVED:	SHEET CONTENTS:	SHEET NUMBER
	 <b>AR. CHRIS JIRAH E. MOLITA, uap</b> ARCHITECT	 <b>ENGR. NOEL S. BUGAIS</b> PPDMO	<b>REHABILITATION OF OSAS BUILDING INTO TWO-STORY ACADEMIC BUILDING (MAJOR RENOVATION AND REMODELING OF TWO-ROOM OSAS BUILDING INTO A TWO-STORY COMPLEX)</b> LOCATION: SLSU - HINUNANGAN CAMPUS, HINUNANGAN, SOUTHERN LEYTE	 <b>ENGR. MONDANI R. MANUN-OG</b> PLANNING AND DEVELOPMENT OFFICER	 <b>WADE C. LIM, MPM-LGD</b> CAMPUS DIRECTOR	<b>PROSE IVY G. YEPES Ed.D</b> UNIVERSITY - PRESIDENT	• STRUCTURAL DETAILS